

CONSTRUCTION, CONTRACTOR AND RENTAL PRODUCTS

NEW
PRODUCTS
INSIDE



ORLANDO

4105 Seaboard Rd.
Orlando, FL 32808
(407) 843-8190
(800) 506-5514
Fax: (321) 800-5441

SOUTH ORLANDO

9961 Sidney Hayes Rd.
Orlando, FL 32824
(407) 843-8190
(800) 506-5514
Fax: (321) 800-5441

TAMPA

1103 N. 50th St.
Tampa, FL 33619
(813) 223-7554
(800) 664-9490
Fax: (813) 223-7567

MIAMI

1001 N.W. 159th Dr.
Miami Gardens, FL 33169
(305) 620-4313
(800) 731-0025
Fax: (305) 356-7308

RIVIERA BEACH

6753 Garden Rd. #109
Riviera Beach, FL 33404
(561) 844-3699
(800) 506-5514
Fax: (561) 844-4142

ABOUT US

Rubber hoses made back in the early 1900s were comprised of pure gum rubber tapped from the Amazonian trees, which often grow more than 100 feet high. The original source for most of this quality gum rubber was the Amazon River Basin of South America from which Amazon Hose & Rubber Founder Harry E. Jacoby adopted the name "Amazon."

From the Chicago location, business grew to include expanded service and product distribution at locations in Miami and Tampa during the 1940s and early '50s. Surviving World War II, Amazon Hose & Rubber emerged with a broad range of hoses and tubing made of quality synthetic materials. Each location continues in the tradition of quality service and products — "an inch or a mile."

In 1981, Amazon Hose & Rubber opened its Orlando location serving the growing Central Florida area with walk-in service. Each location maintains a comprehensive stock of hoses, tubing, fittings and couplings for industrial and hydraulic applications. In 2017, we expanded into South Orlando and opened the first Continental Hose Service Center. Our newest location in Riviera Beach was opened in 2021 to serve our clients in Palm Beach County.

Easy access to overnight ground and air shipping services allow Amazon Hose to provide quality service for North American clients from coast-to-coast, as well serving International clients.

Se Habla Español



What is an Elite Distributor?

The Continental Hose Division has developed a Distributor Program recognizing their top distributors throughout North America. This program is called "Elite" and signifies the strong partnership that the distributor and Continental have to grow the markets we serve with the best brands. There are only 20 Elite Distributors out of 250 throughout North America, and Amazon Hose is currently the only Elite Distributor for both Industrial and Hydraulic Hose fabrication and sales.



WE SHIP WORLD-WIDE!

SHOP NOW

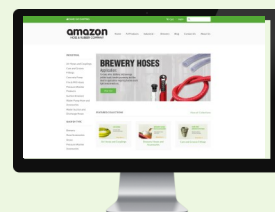

Order Online
at Shop.AmazonHose.com

TABLE OF CONTENTS

PUMP HOSE KITS.....	1
BULK HOSE.....	1
GREEN PVC SUCTION HOSE ASSEMBLIES.....	2
KANALINE STYLE FABRIC REINFORCED SUCTION HOSE.....	3
CONTINENTAL RUBBER WATER SUCTION HOSE ASSEMBLIES.....	3
BLUE & RED PVC DISCHARGE HOSE ASSEMBLIES.....	4
NITRILE/PVC DISCHARGE HOSE ASSEMBLIES.....	5
WELLPOINT JET HOSE.....	5
SINGLE JACKET MILL HOSE (FIRE HOSE) ASSEMBLIES.....	5
DEWATERING ACCESSORIES.....	6
ALUMINUM BULK CAM & GROOVE FITTINGS.....	7-8
CAMLOCK REDUCERS, INCREASERS, AND FLANGES.....	8
BAUER A-STYLE BALL AND SOCKET FITTINGS.....	9
BAUER HDPE BYPASS PIPE ASSEMBLIES SDR17.....	9
BAUER B-STYLE BALL AND SOCKET FITTINGS.....	10
TEE FLOATS.....	11
VACUUM RELIEF VALVES.....	11
CONTRACTOR WATER HOSES & ACCESSORIES.....	12
WORM GEAR CLAMPS.....	13
SNAPLOCK QUICK RELEASE CLAMPS.....	13
T-BOLT CLAMPS.....	13
CENTER PUNCH CLAMPS.....	14
J-SERIES OR JR. CLAMPS.....	14
ULTRA LOK® CLAMPS.....	14
BAND AND BUCKLE.....	14
HYDRO EXCAVATION & VACUUM TRUCK HOSES & ACCESSORIES.....	15
SEWER JETTING HOSE.....	16
SEPTIC TANK SUCTION HOSE.....	16
HI-VAC HOSE.....	16
RIVERSIDE TRASH, AG & DIAPHRAGM PUMPS.....	17-18
DOLLY KIT & ROLL CAGE KIT.....	18
TSURUMI SUBMERSIBLE PUMPS.....	19-20
DEWATERING BAGS, INFLATABLE PIPE PLUGS & ACCESSORIES.....	21
150# FLANGE ADAPTERS & VALVES.....	22
MECHANICAL CONTRACTOR PRODUCTS.....	22
DRY AND LIQUID FILLED PRESSURE GAUGES.....	23
REELCRAFT HOSE REELS, CABLE REELS AND CORD REELS.....	23
FULL PORT BRASS BALL VALVES.....	24
200 PSI / WOG BRASS GATE AND SWING CHECK VALVES.....	24
V-BELTS & SYNCHRONOUS BELTS.....	25-26
CONTINENTAL AIR HOSE ASSEMBLIES AND KING COUPLINGS.....	27
WIRE-BRAID AIR HOSE, HOSE ENDS AND ACCESSORIES.....	28
MOBILE VENTILATION, A/C AND HEATING DUCT HOSE.....	29
CONTINENTAL ALLCRETE TEXTILE CONCRETE PUMP HOSE ASSEMBLIES.....	30
CONTINENTAL PGC TEXTILE CONCRETE PUMP HOSE ASSEMBLIES.....	30
WIRE-REINFORCED CONCRETE PUMP HOSE ASSEMBLIES.....	30
CONTINENTAL HYDRAULIC HOSE.....	31
HYDRAULIC HOSE ENDS.....	32
CONTINENTAL SHOP IN A BOX.....	33
HYDRAULIC QUICK DISCONNECT COUPLINGS.....	34
BVA® HYDRAULIC EQUIPMENT.....	34
HYDRAULIC OIL AND SPILL CONTAINMENT ACCESSORIES.....	34
PRESSURE WASHER HOSE ASSEMBLIES AND ACCESSORIES.....	35

PUMP HOSE KITS

HOSE KIT 1

Pump Hose Kit Female Camlock x Male Pipe Threaded Suction Hose

KIT INCLUDES:

- One 20 FT. Green PVC Suction Hose with Crimped Female Camlock and Male Pipe Threaded ends
- One 50 FT. Blue Discharge hose with Male and Female Camlocks
- Two Male Camlock Adapters
- One Strainer

SIZE	PART #
1-1/2"	HPK1 - 15
2"	HPK1 - 20
3"	HPK1 - 30
4"	HPK1 - 40
6"	HPK1 - 60



HOSE KIT 2

Pump Hose Kit Male x Female Pipe Threaded Suction Hose

KIT INCLUDES:

- One 20 FT. Green PVC Suction Hose with Male and Female Pipe Threaded couplings
- One 50 FT. Blue PVC Discharge Hose with Male and Female Camlocks
- One Male Camlock Adapter
- One Strainer

SIZE	PART #
1-1/2"	HPK2 - 15
2"	HPK2 - 20
3"	HPK2 - 30
4"	HPK2 - 40
6"	HPK2 - 60



BULK HOSE

GREEN PVC SUCTION HOSE		PART #
1-1/2"	100 FT. ROLLS	HWPS1H
2"	100 FT. ROLLS	HWPS2
3"	100 FT. ROLLS	HWPS3
4"	100 FT. ROLLS	HWPS4
6"	20 FT. STICKS	HWPS6
6"	100 FT. ROLLS	HWPS6
8"	20 FT. STICKS	HWPS8



CLEAR x WHITE PVC SUCTION HOSE		PART #
1-1/2"	100 FT. ROLLS	HWPSC1H
2"	100 FT. ROLLS	HWPSC2

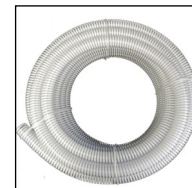

** Call for additional sizes.*

BLUE PVC DISCHARGE HOSE		WORKING PRESURE RATINGS	PART #
1-1/2"	300 FT. ROLLS	80 PSI at 70° F	HWPB1H
2"	300 FT. ROLLS	80 PSI at 70° F	HWPB2
3"	300 FT. ROLLS	80 PSI at 70° F	HWPB3
4"	300 FT. ROLLS	70 PSI at 70° F	HWPB4
6"	300 FT. ROLLS	60 PSI at 70° F	HWPB6
8"	300 FT. ROLLS	35 PSI at 70° F	HWPB8

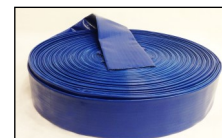

** Call for availability on 10", 12" & above.*

RED PVC DISCHARGE HOSE		WORKING PRESURE RATINGS	PART #
2"	300 FT. ROLLS	150 PSI at 70° F	JIWDR200
3"	300 FT. ROLLS	150 PSI at 70° F	JIWDR300
4"	300 FT. ROLLS	150 PSI at 70° F	JIWDR400
6"	300 FT. ROLLS	150 PSI at 70° F	JIWDR600
8"	300 FT. ROLLS	150 PSI at 70° F	JIWDR800



NITRILE/ PVC DISCHARGE HOSE			PART #
4"	50 & 100 FT. ROLLS	150 PSI at 70° F	HWGF400
6"	50 & 100 FT. ROLLS	150 PSI at 70° F	HWGF600
8"	50 & 100 FT. ROLLS	150 PSI at 70° F	HWGF800



** Hose end choice may lower working psi on Blue, Red, and Nitrile/PVC bulk hoses above.*

GREEN PVC SUCTION HOSE ASSEMBLIES

GREEN PVC SUCTION WITH CRIMPED FEMALE CAMLOCK x MALE PIPE THREADED			PART #
1-1/2"	x 20 FT.	INCLUDES CRIMPED FEMALE CAMLOCK & KING NIPPLE	CWS.1520CKN
2"	x 20 FT.	INCLUDES CRIMPED FEMALE CAMLOCK & KING NIPPLE	CWS.220CKN
3"	x 20 FT.	INCLUDES CRIMPED FEMALE CAMLOCK & KING NIPPLE	CWS.320CKN
4"	x 20 FT.	INCLUDES CRIMPED FEMALE CAMLOCK & KING NIPPLE	CWS.420CKN
6"	x 20 FT.	INCLUDES CRIMPED FEMALE CAMLOCK & KING NIPPLE	CWS.620CKN

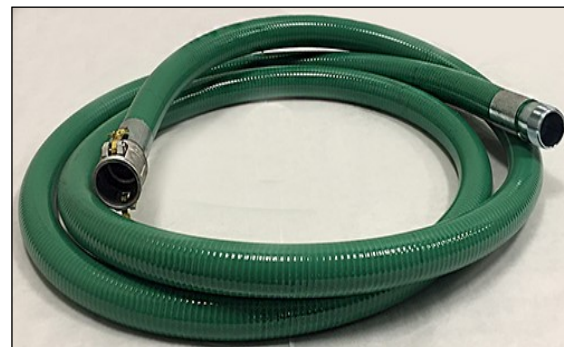

GREEN PVC SUCTION WITH CRIMPED MALE x FEMALE CAMLOCKS			PART #
1-1/2"	x 20 FT.	INCLUDES CRIMPED MALE & FEMALE CAMLOCKS	CWS.1520CE
2"	x 20 FT.	INCLUDES CRIMPED MALE & FEMALE CAMLOCKS	CWS.220CE
3"	x 20 FT.	INCLUDES CRIMPED MALE & FEMALE CAMLOCKS	CWS.320CE
4"	x 20 FT.	INCLUDES CRIMPED MALE & FEMALE CAMLOCKS	CWS.420CE
6"	x 10 FT.	INCLUDES CRIMPED MALE & FEMALE CAMLOCKS	CWS.610CE
6"	x 20 FT.	INCLUDES CRIMPED MALE & FEMALE CAMLOCKS	CWS.620CE



GREEN PVC SUCTION WITH BANDED MALE x FEMALE PIPE THREADED			PART #
1-1/2"	x 20 FT.	INCLUDES BANDED MALE & FEMALE THREADED COUPLINGS	WS.1520WC
2"	x 20 FT.	INCLUDES BANDED MALE & FEMALE THREADED COUPLINGS	WS.220WC
3"	x 20 FT.	INCLUDES BANDED MALE & FEMALE THREADED COUPLINGS	WS.320WC
4"	x 20 FT.	INCLUDES BANDED MALE & FEMALE THREADED COUPLINGS	WS.420WC
6"	x 20 FT.	INCLUDES BANDED MALE & FEMALE THREADED COUPLINGS	WS.620WC



KANALINE STYLE FABRIC REINFORCED SUCTION HOSE

CLEAR WITH ORANGE HELIX* WITH CRIMPED MALE x FEMALE BAUER STYLE FITTINGS			PART #
3"	x 20 FT.	SUCTION SERVICE ONLY	CWSC.320BF
4"	x 20 FT.	SUCTION SERVICE ONLY	CWSC.420BF
6"	x 20 FT.	SUCTION SERVICE ONLY	CWSC.620BF
8"	x 20 FT.	SUCTION SERVICE ONLY	CWSC.820BF

** Call for availability on 10" & 12".*

CLEAR WITH ORANGE HELIX* WITH CRIMPED MALE x FEMALE CAMLOCKS			PART #
3"	x 20 FT.	SUCTION SERVICE ONLY	CWSC.320CE
4"	x 20 FT.	SUCTION SERVICE ONLY	CWSC.420CE
6"	x 20 FT.	SUCTION SERVICE ONLY	CWSC.620CE
8"	x 20 FT.	SUCTION SERVICE ONLY	CWSC.820CE

** Call for availability on 10" & 12".*



CONTINENTAL RUBBER WATER SUCTION HOSE ASSEMBLIES

RUBBER WATER SUCTION* WITH FEMALE CAMLOCK x MALE PIPE THREADED			PART #
2"	x 20 FT.	INCLUDES CRIMPED FEMALE CAMLOCK & KING NIPPLE	CWSR.220CKN
3"	x 20 FT.	INCLUDES CRIMPED FEMALE CAMLOCK & KING NIPPLE	CWSR.320CKN
4"	x 20 FT.	INCLUDES CRIMPED FEMALE CAMLOCK & KING NIPPLE	CWSR.420CKN
6"	x 20 FT.	INCLUDES CRIMPED FEMALE CAMLOCK & KING NIPPLE	CWSR.620CKN

** Call for availability on 8", 10" & 12".*

RUBBER WATER SUCTION* WITH MALE x FEMALE CAMLOCKS			PART #
2"	x 20 FT.	INCLUDES CRIMPED MALE & FEMALE CAMLOCKS	CWSR.220CE
3"	x 20 FT.	INCLUDES CRIMPED MALE & FEMALE CAMLOCKS	CWSR.320CE
4"	x 20 FT.	INCLUDES CRIMPED MALE & FEMALE CAMLOCKS	CWSR.420CE
6"	x 20 FT.	INCLUDES CRIMPED MALE & FEMALE CAMLOCKS	CWSR.620CE

** Call for availability on 8", 10" & 12".*

RUBBER WATER SUCTION* WITH MALE x FEMALE BAUER STYLE FITTINGS			PART #
3"	x 20 FT.	INCLUDES CRIMPED MALE & FEMALE BAUER STYLE FITTINGS	CWSR.320BF
4"	x 20 FT.	INCLUDES CRIMPED MALE & FEMALE BAUER STYLE FITTINGS	CWSR.420BF
6"	x 20 FT.	INCLUDES CRIMPED MALE & FEMALE BAUER STYLE FITTINGS	CWSR.620BF
8"	x 20 FT.	INCLUDES CRIMPED MALE & FEMALE BAUER STYLE FITTINGS	CWSR.820BF

** Call for availability on 10" & 12".*



BLUE PVC DISCHARGE HOSE ASSEMBLIES

BLUE PVC DISCHARGE WITH BANDED MALE x FEMALE PIPE THREADED			PART #
1-1/2"	x 50 FT.	INCLUDES MALE & FEMALE THREADED COUPLINGS	WD.1550WC
2"	x 50 FT.	INCLUDES MALE & FEMALE THREADED COUPLINGS	WD.250WC
3"	x 50 FT.	INCLUDES MALE & FEMALE THREADED COUPLINGS	WD.350WC
4"	x 50 FT.	INCLUDES MALE & FEMALE THREADED COUPLINGS	WD.450WC
6"	x 50 FT.	INCLUDES MALE & FEMALE THREADED COUPLINGS	WD.650WC



BLUE PVC DISCHARGE WITH BANDED MALE x FEMALE CAMLOCKS			PART #
1-1/2"	x 50 FT.	INCLUDES MALE & FEMALE CAMLOCKS	WD.1550CE
2"	x 50 FT.	INCLUDES MALE & FEMALE CAMLOCKS	WD.250CE
3"	x 50 FT.	INCLUDES MALE & FEMALE CAMLOCKS	WD.350CE
4"	x 50 FT.	INCLUDES MALE & FEMALE CAMLOCKS	WD.450CE
6"	x 50 FT.	INCLUDES MALE & FEMALE CAMLOCKS	WD.650CE



RED PVC DISCHARGE HOSE ASSEMBLIES

RED PVC DISCHARGE WITH CRIMPED MALE x FEMALE CAMLOCKS			PART #
2"	x 50 FT.	MALE & FEMALE CAMLOCKS	CWDR.250CE
3"	x 50 FT.	MALE & FEMALE CAMLOCKS	CWDR.350CE
4"	x 50 FT.	MALE & FEMALE CAMLOCKS	CWDR.450CE
4"	x100 FT.	MALE & FEMALE CAMLOCKS	CWDR.4100CE
6"	x 50 FT.	MALE & FEMALE CAMLOCKS	CWDR.650CE
6"	x100 FT.	MALE & FEMALE CAMLOCKS	CWDR.6100CE

Banded assemblies available upon request.



RED PVC DISCHARGE WITH CRIMPED MALE x FEMALE BAUER FITTINGS			PART #
4"	x 50 FT.	MALE & FEMALE BAUER FITTINGS	CWDR.450BF
4"	x100 FT.	MALE & FEMALE BAUER FITTINGS	CWDR.4100BF
6"	x 50 FT.	MALE & FEMALE BAUER FITTINGS	CWDR.650BF
6"	x100 FT.	MALE & FEMALE BAUER FITTINGS	CWDR.6100BF
8"	x 50 FT.	MALE & FEMALE BAUER FITTINGS	CWDR.850BF

Banded assemblies available upon request.



NITRILE/PVC DISCHARGE HOSE ASSEMBLIES

NITRILE/ PVC DISCHARGE HOSE WITH CRIMPED MALE x FEMALE CAMLOCKS			PART #
4"	x 50 FT.	INCLUDES MALE & FEMALE CAMLOCKS	CWDB.450CE
6"	x 50 FT.	INCLUDES MALE & FEMALE CAMLOCKS	CWDB.650CE
8"	x 50 FT.	INCLUDES MALE & FEMALE CAMLOCKS	CWDB.850CE
* Camlocks in sizes 8" and above should consult the Manufacturer / Distributor for interchange compatibility.			



NITRILE/ PVC DISCHARGE HOSE WITH CRIMPED BAUER STYLE FITTINGS			PART #
4"	x 50 FT.	INCLUDES CRIMPED MALE & FEMALE BAUER STYLE FITTINGS	CWDB.450BF
6"	x 50 FT.	INCLUDES CRIMPED MALE & FEMALE BAUER STYLE FITTINGS	CWDB.650BF
8"	x 50 FT.	INCLUDES CRIMPED MALE & FEMALE BAUER STYLE FITTINGS	CWDB.850BF



WELLPOINT JET HOSE

WELLPOINT JET HOSE WITH CRIMPED MALE x FEMALE CAMLOCKS			PART #
1-1/2"	x 50 FT.	INCLUDES MALE & FEMALE CAMLOCKS	CWDB.1550CE
2"	x 50 FT.	INCLUDES MALE & FEMALE CAMLOCKS	CWDB.250CE
2-1/2"	x 50 FT.	INCLUDES MALE & FEMALE CAMLOCKS	CWDB.2550CE



* Aluminum treaded ends also available upon request.

SINGLE JACKET MILL HOSE (FIRE HOSE) ASSEMBLIES

MILL DISCHARGE HOSE* WITH CRIMPED MALE x FEMALE PIPE THREADED			PART #
1-1/2"	x 50 FT.	INCLUDES MALE & FEMALE THREADED COUPLINGS	CWDM.1550WC
2"	x 50 FT.	INCLUDES MALE & FEMALE THREADED COUPLINGS	CWDM.250WC

* Not for fire suppression applications.



MILL DISCHARGE HOSE* WITH CRIMPED MALE x FEMALE CAMLOCKS			PART #
1-1/2"	x 50 FT.	INCLUDES MALE & FEMALE CAMLOCKS	CWDM.1550CE
2"	x 50 FT.	INCLUDES MALE & FEMALE CAMLOCKS	CWDM.250CE

* Not for fire suppression applications.



DEWATERING ACCESSORIES

SUCTION STRAINERS—GALVANIZED STEEL		PART #
1-1/2"	ROUND HOLE STRAINERS	RHS20
2"	ROUND HOLE STRAINERS	RHS25
3"	ROUND HOLE STRAINERS	RHS35
4"	ROUND HOLE STRAINERS	RHS40
6"	ROUND HOLE STRAINERS	RHS60
8"	ROUND HOLE STRAINERS	RHS80



SUCTION STRAINERS—GALVANIZED STEEL		PART #
1-1/2"	LONG STYLE STRAINERS	RSS20
2"	LONG STYLE STRAINERS	RSS25
3"	LONG STYLE STRAINERS	RSS35
4"	LONG STYLE STRAINERS	RSS40
6"	LONG STYLE STRAINERS	RSS60
8"	LONG STYLE STRAINERS	RSS80



SUCTION STRAINERS—GALVANIZED STEEL		PART #
1-1/2"	SQUARE HOLE STRAINERS	SHS20
2"	SQUARE HOLE STRAINERS	SHS25
3"	SQUARE HOLE STRAINERS	SHS35
4"	SQUARE HOLE STRAINERS	SHS40
6"	SQUARE HOLE STRAINERS	SHS60
8"	SQUARE HOLE STRAINERS	SHS80

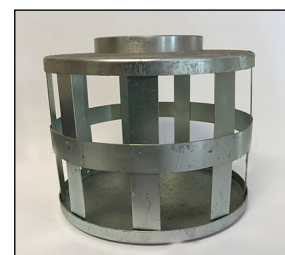

PUMP DIAPHRAGMS		PART #
3"	RED NATURAL RUBBER DIAPHRAGM FOR MUD HOG PUMP	3RED PUMP
4"	RED NATURAL RUBBER DIAPHRAGM FOR MUD HOG PUMP	4RED PUMP



HEADER SLEEVES		PART #
6-5/8"	HEADER SLEEVE FOR WELLPOINTING	HEADER SLEEVE 6-5/8
8-5/8"	HEADER SLEEVE FOR WELLPOINTING	HEADER SLEEVE 8-5/8



FLANGE GASKET KITS		PART #
4"	INCLUDES GASKET & BOLTS	BKFL4 BOLT KIT
6"	INCLUDES GASKET & BOLTS	BKFL6 BOLT KIT
8"	INCLUDES GASKET & BOLTS	BKFL8 BOLT KIT



ALUMINUM BULK CAM & GROOVE FITTINGS

ADAPTER x FEMALE NPT*			PART #
PART A	1-1/2"	ADAPTER x FEMALE NPT	A150AL
PART A	2"	ADAPTER x FEMALE NPT	A200AL
PART A	3"	ADAPTER x FEMALE NPT	A300AL
PART A	4"	ADAPTER x FEMALE NPT	A400AL
PART A	6"	ADAPTER x FEMALE NPT	A600AL



COUPLER x MALE NPT*			PART #
PART B	1-1/2"	COUPLER x MALE NPT	B150AL
PART B	2"	COUPLER x MALE NPT	B200AL
PART B	3"	COUPLER x MALE NPT	B300AL
PART B	4"	COUPLER x MALE NPT	B400AL
PART B	6"	COUPLER x MALE NPT	B600AL



COUPLER x HOSE SHANK*			PART #
PART C	1-1/2"	COUPLER x HOSE SHANK	C150AL
PART C	2"	COUPLER x HOSE SHANK	C200AL
PART C	3"	COUPLER x HOSE SHANK	C300AL
PART C	4"	COUPLER x HOSE SHANK	C400AL
PART C	6"	COUPLER x HOSE SHANK	C600AL



COUPLER x FEMALE NPT*			PART #
PART D	1-1/2"	COUPLER x FEMALE NPT	D150AL
PART D	2"	COUPLER x FEMALE NPT	D200AL
PART D	3"	COUPLER x FEMALE NPT	D300AL
PART D	4"	COUPLER x FEMALE NPT	D400AL
PART D	6"	COUPLER x FEMALE NPT	D600AL



ADAPTER x HOSE SHANK*			PART #
PART E	1-1/2"	ADAPTER x HOSE SHANK	E150AL
PART E	2"	ADAPTER x HOSE SHANK	E200AL
PART E	3"	ADAPTER x HOSE SHANK	E300AL
PART E	4"	ADAPTER x HOSE SHANK	E400AL
PART E	6"	ADAPTER x HOSE SHANK	E600AL



ADAPTER x MALE NPT*			PART #
PART F	1-1/2"	ADAPTER x MALE NPT	F150AL
PART F	2"	ADAPTER x MALE NPT	F200AL
PART F	3"	ADAPTER x MALE NPT	F300AL
PART F	4"	ADAPTER x MALE NPT	F400AL
PART F	6"	ADAPTER x MALE NPT	F600AL



ALUMINUM BULK CAM & GROOVE FITTINGS

DUST CAP*			PART #
PART DC	1-1/2"	DUST CAP	DC150AL
PART DC	2"	DUST CAP	DC200AL
PART DC	3"	DUST CAP	DC300AL
PART DC	4"	DUST CAP	DC400AL
PART DC	6"	DUST CAP	DC600AL



DUST PLUG*			PART #
PART DP	1-1/2"	DUST PLUG	DP150AL
PART DP	2"	DUST PLUG	DP200AL
PART DP	3"	DUST PLUG	DP300AL
PART DP	4"	DUST PLUG	DP400AL
PART DP	6"	DUST PLUG	DP600AL



CAMLOCK GASKETS*			PART #
SIZE	1-1/2"	BUNA GASKETS	G150BU
SIZE	2"	BUNA GASKETS	G200BU
SIZE	3"	BUNA GASKETS	G300BU
SIZE	4"	BUNA GASKETS	G400BU
SIZE	6"	BUNA GASKETS	G600BU



** Call for additional sizes on all Cam & Groove Fittings.*

See clamps, banding material, and tools on pages 13-14.

CAMLOCK REDUCERS, INCREASERS, AND FLANGES

SPOOL ADAPTERS*		PART #
SIZE	1-1/2" x 2"	SA15X20AL
SIZE	2" x 2"	SA20X20AL
SIZE	2" x 3"	SA20X30AL
SIZE	3" x 3"	SA30X30AL
SIZE	3" x 4"	SA30X40AL
SIZE	4" x 4"	SA40X40AL



CAM REDUCERS*		PART #
SIZE	2" x 1-1/2"	20CX15AAL
SIZE	3" x 2"	30CX20AAL
SIZE	4" x 2"	40CX20AAL
SIZE	4" x 3"	40CX30AAL



** Call for additional sizes.*

FLANGE x MALE*		PART #
SIZE	2"	FLA20AL
SIZE	3"	FLA30AL
SIZE	4"	FLA40AL
SIZE	6"	FLA60AL



FLANGE x FEMALE*		PART #
SIZE	2"	FLC20AL
SIZE	3"	FLC30AL
SIZE	4"	FLC40AL
SIZE	6"	FLC60AL



** Call for additional sizes.*

** Call for additional sizes.*

BAUER A-STYLE BALL AND SOCKET FITTINGS

BAUER A-STYLE COUPLING SETS		PART #
10"	COUPLING SET—INCLUDES MALE & FEMALE HOSE ENDS, CLAMP RING & RUBBER O-RING	BAUER A10 BXS
12"	COUPLING SET—INCLUDES MALE & FEMALE HOSE ENDS, CLAMP RING & RUBBER O-RING	BAUER A12 BXS



** Call for additional configurations.*

Bauer A&B-Style Adapters — Full Line Available!

BAUER HDPE BYPASS PIPE ASSEMBLIES SDR17 Rated Full Vacuum at 72°F



MALE AND FEMALE HDPE POLYCRIMP WELD FITTINGS AVAILABLE IN 4"-12" TYPES A & B

- B-Style fabricated with European Made Bauer Style Fittings
- 80 PSI @ 72° F Working Pressure
- Full Vacuum- 29" HG @ 72° F
- B-Style HDPE.620BF 6" x 20 ft.
- B-Style HDPE.820BF 8" x 20 ft.
- 12" A & B Style Couplings Available for Pipe Assemblies on Request

APPLICATIONS:

- Reclaimed Water
- Sewer Bypass
- Drainage
- Irrigation
- Dewatering



BAUER B-STYLE BALL AND SOCKET FITTINGS

BAUER B-STYLE COUPLING SETS		PART #
3"	COUPLING SET—INCLUDES MALE & FEMALE HOSE ENDS, CLAMP RING & RUBBER O-RING	BAUER BS3
4"	COUPLING SET—INCLUDES MALE & FEMALE HOSE ENDS, CLAMP RING & RUBBER O-RING	BAUER BS4
6"	COUPLING SET—INCLUDES MALE & FEMALE HOSE ENDS, CLAMP RING & RUBBER O-RING	BAUER BS6
8"	COUPLING SET—INCLUDES MALE & FEMALE HOSE ENDS, CLAMP RING & RUBBER O-RING	BAUER BS8



** Call for additional sizes.*

BAUER B-STYLE COUPLING RUBBER O-RING		PART #
3"	RUBBER O-RING	BAUER S4 3 O-RING
4"	RUBBER O-RING	BAUER S4 4 O-RING
6"	RUBBER O-RING	BAUER S4 6 O-RING
8"	RUBBER O-RING	BAUER S4 8 O-RING



**BALL & LEVER x
FLANGE**



SOCKET x FLANGE



**BALL & LEVER x PIPE
LONG ADAPTER**



**BALL & LEVER x PIPE
STANDARD ADAPTER**



SOCKET x PIPE



DECREASER



INCREASER



90° ELBOW



Y-ADAPTER



**BALL & LEVER x
SHALLOW STRAINER**



PLUG



CAP



LEVER

TEE FLOATS

SDR17 HDPE TEE FLOAT PIPES WITH BAUER FITTING		PART #
4"	HDPE TEE FLOAT STRAINER WITH MALE BAUER FITTING AND LEVER	HDPE DR17 4T-B
6"	HDPE TEE FLOAT STRAINER WITH MALE BAUER FITTING AND LEVER	HDPE DR17 6T-B
8"	HDPE TEE FLOAT STRAINER WITH MALE BAUER FITTING AND LEVER	HDPE DR17 8T-B



SDR17 HDPE TEE FLOAT PIPES WITH MALE PIPE THREAD		PART #
4"	HDPE TEE FLOAT STRAINER WITH MALE NPT PIPE THREAD	HDPE DR17 4T-KN
6"	HDPE TEE FLOAT STRAINER WITH MALE NPT PIPE THREAD	HDPE DR17 6T-KN
8"	HDPE TEE FLOAT STRAINER WITH MALE NPT PIPE THREAD	HDPE DR17 8T-KN



Additional Tee Floats Available



TEE FLOAT x FEMALE CAMLOCK



TEE FLOAT x MALE CAMLOCK

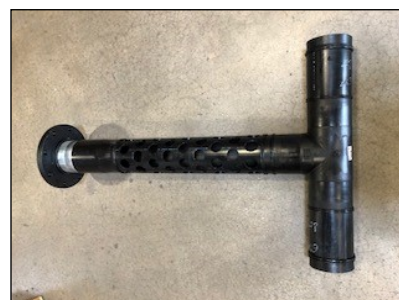

TEE FLOAT x 150# FLANGE

VACUUM RELIEF VALVES



3/4" INLET
0-27 IN HG
BVRV1



1" INLET
0-27 IN HG
BVRV1

**NEW
PRODUCTS**

CONTRACTOR WATER HOSES & ACCESSORIES

CONTINENTAL FRONTIER WATER HOSE ASSEMBLIES	PART #
5/8" x 25 FT. BLACK RUBBER HEAVY DUTY ASSEMBLY WITH GARDEN THREAD ENDS. MADE IN USA.	WD.5825GHT
5/8" x 50 FT. BLACK RUBBER HEAVY DUTY ASSEMBLY WITH GARDEN THREAD ENDS. MADE IN USA.	WD.5850GHT
5/8" x 75 FT. BLACK RUBBER HEAVY DUTY ASSEMBLY WITH GARDEN THREAD ENDS. MADE IN USA.	WD.5875GHT
5/8" x 100 FT. BLACK RUBBER HEAVY DUTY ASSEMBLY WITH GARDEN THREAD ENDS. MADE IN USA.	WD.58100GHT
3/4" x 25 FT. BLACK RUBBER HEAVY DUTY ASSEMBLY WITH GARDEN THREAD ENDS. MADE IN USA.	WD.7525GHT
3/4" x 50 FT. BLACK RUBBER HEAVY DUTY ASSEMBLY WITH GARDEN THREAD ENDS. MADE IN USA.	WD.7550GHT
3/4" x 75 FT. BLACK RUBBER HEAVY DUTY ASSEMBLY WITH GARDEN THREAD ENDS. MADE IN USA.	WD.7575GHT
3/4" x 100 FT. BLACK RUBBER HEAVY DUTY ASSEMBLY WITH GARDEN THREAD ENDS. MADE IN USA.	WD.75100GHT



** Call for additional sizes.*

CONTINENTAL PLIOVIC PLUS WATER HOSE ASSEMBLIES	PART #
5/8" x 50 FT. BLUE PVC HEAVY DUTY ASSEMBLY WITH GARDEN THREAD ENDS. MADE IN USA.	HAPB-1050GHT
3/4" x 50 FT. BLUE PVC HEAVY DUTY ASSEMBLY WITH GARDEN THREAD ENDS. MADE IN USA.	HAPB-1250GHT



** Call for additional sizes.*

WATER HOSE ACCESSORIES	PART #
INSULATED GARDEN HOSE NOZZLE	572TFR
STANDARD GARDEN HOSE NOZZLE	573TF
1-1/2" IPT ADJUSTABLE FOG NOZZLE	1575 IPT
2" IPT BRASS NOZZLE 12" LENGTH	BN20
RUBBER GARDEN HOSE WASHERS	GH-W
GARDEN HOSE SHUT-OFF VALVE	05V
GARDEN HOSE WYE WITH SHUT-OFF	15Y
MALE GARDEN HOSE x 1/2" FEMALE NPT	MG8FP
MALE GARDEN HOSE x 3/4" MALE NPT	MG12MP
MALE GARDEN HOSE UNION	MGMG
FEMALE GARDEN HOSE x FEMALE NPT	FG12FP
FEMALE GARDEN HOSE x FEMALE GARDEN HOSE	FGXFG
GARDEN HOSE QUICK DISCONNECT SET	09QC



572TFR



573TF



1575 IPT



BN20



05V



15Y



MG8FP



MG12MP



MGMG



FG12FP



FGXFG



09QC

WORM GEAR CLAMPS

WORM GEAR CLAMPS* SOLD IN BOX OF 10			PART #	WORM GEAR CLAMPS* SOLD IN BOX OF 10			PART #
1/2" to 1-1/16"	SERIES 9/16" HY-GEAR 63-4		6310	1" to 4"	SERIES 9/16" HY-GEAR 63-4		6340
1/2" to 1-1/4"	SERIES 9/16" HY-GEAR 63-4		6312	1-3/4" to 3-3/4"	SERIES 9/16" HY-GEAR 63-4		6352
3/4" to 1-1/2"	SERIES 9/16" HY-GEAR 63-4		6316	2-1/2" to 4-1/2"	SERIES 9/16" HY-GEAR 63-4		6364
3/4" to 1-3/4"	SERIES 9/16" HY-GEAR 63-4		6320	3" to 5"	SERIES 9/16" HY-GEAR 63-4		6372
1" to 2"	SERIES 9/16" HY-GEAR 63-4		6324	3-5/8" to 5-1/2"	SERIES 9/16" HY-GEAR 63-4		6380
1-5/16" to 2-1/4"	SERIES 9/16" HY-GEAR 63-4		6328	4-1/2" to 6"	SERIES 9/16" HY-GEAR 63-4		6388
1-1/2" to 2-1/2"	SERIES 9/16" HY-GEAR 63-4		6332	4-3/4" to 6-1/2"	SERIES 9/16" HY-GEAR 63-4		6396



Material Specifications

Screw: 5/16" Hex Head; 300 stainless.

Band: 9/16"; 300 stainless.

Installation Torque: 35 in-lbs. (4Nm).

** Call for additional sizes.*

SNAPLOCK QUICK RELEASE CLAMPS

SNAPLOCK QUICK RELEASE CLAMPS*	
OD SIZE	PART #
2-5/16" to 8-1/2"	56128 or QR128H
2" to 10"	56152



Material Specifications

Screw: 5/16" Hex Head; Plated carbon steel.

Housing: 200 stainless.

Bridge: Plated carbon steel.

Band: 9/16"; 200 stainless.

Installation Torque: 30 in-lbs. (3.4Nm).

** Call for additional sizes.*

T-BOLT CLAMPS

T-BOLT CLAMPS STYLE STBC		T-BOLT CLAMPS STYLE STBC		T-BOLT CLAMPS STYLE STBC	
OD SIZE	PART #	OD SIZE	PART #	OD SIZE	PART #
1.250" to 1.4063"	STBC131	2.75" to 3.06"	STBC300	5.50" to 5.81"	STBC575
1.31" to 1.56"	STBC150	2.88" to 3.19"	STBC312	5.75" to 6.06"	STBC600
1.44" to 1.69"	STBC163	3.00" to 3.31"	STBC325	6.00" to 6.31"	STBC625
1.56" to 1.81"	STBC175	3.25" to 3.56"	STBC350	6.25" to 6.56"	STBC650
1.69" to 1.94"	STBC188	3.38" to 3.69"	STBC362	6.50" to 6.81"	STBC675
1.81" to 2.06"	STBC200	3.50" to 3.81"	STBC375	6.75" to 7.06"	STBC700
1.93" to 2.18"	STBC212	3.56" to 3.87"	STBC382	7.25" to 7.56"	STBC750
2.06" to 2.31"	STBC225	3.75" to 4.06"	STBC400	7.75" to 8.06"	STBC800
2.19" to 2.50"	STBC238	4.00" to 4.30"	STBC425	8.00" to 8.31"	STBC825
2.31" to 2.62"	STBC250	4.25" to 4.56"	STBC450	8.25" to 8.56"	STBC850
2.31" to 2.62"	STBC256	4.50" to 4.81"	STBC475	8.63" to 8.94"	STBC888
2.37" to 2.68"	STBC263	4.75" to 5.06"	STBC500	10.63" to 10.94"	STBC1088
2.50" to 2.81"	STBC275	5.00" to 5.31"	STBC525	12.63" to 12.94"	STBC1288
2.63" to 2.94"	STBC288	5.25" to 5.56"	STBC550		



Material Specifications

Bolt: Can be applied with a standard 7/16" socket wrench, 300 stainless.

Band: 3/4" wide, .25" thick, 300 series stainless steel.

Installation Torque: 50 in-lbs.

CENTER PUNCH CLAMPS

SIZE	GALVANIZED PART #	201 STAINLESS PART #	SIZE	GALVANIZED PART #	201 STAINLESS PART #
13/16" ID x 3/8" WIDE	P-3	P-3-S	2-3/4" ID x 5/8" WIDE	P-11	P-11-S
1-3/8" ID x 3/8" WIDE	P-311	P-311-S	3" ID x 5/8" WIDE	P-12	P-12-S
1" ID 5/8" WIDE	P-4	P-4-S	3-1/2" ID x 5/8" WIDE	P-14	P-14-S
1-1/4" ID x 5/8" WIDE	P-5	P-5-S	4" ID x 5/8" WIDE	P-16	P-16-S
1-1/2" ID x 5/8" WIDE	P-6	P-6-S	4-1/2" ID x 5/8" WIDE	P-18	P-18-S
1-3/4" ID x 5/8" WIDE	P-7	P-7-S	5" ID x 5/8" WIDE	P-20	P-20-S
2" ID x 5/8" WIDE	P-8	P-8-S	6" ID x 5/8" WIDE	P-24	P-24-S
2-1/4" ID x 5/8" WIDE	P-9	P-9-S	7" ID x 5/8" WIDE	P-28	P-28-S
2-1/2" ID x 5/8" WIDE	P-10	P-10-S	8" ID x 5/8" WIDE	P-32	P-32-S
			PUNCH LOK® TOOL	T300-0	



PUNCH LOK® TOOL

J-SERIES OR JR. CLAMPS

SIZE	201 STAINLESS PART #	SIZE	201 STAINLESS PART #
1" ID x 1/2" WIDE	JS203	3-1/2" ID x 3/4" WIDE	JS212
1-1/4" ID x 1/2" WIDE	JS204	4" ID x 3/4" WIDE	JS213
1-1/2" ID x 5/8" WIDE	JS205	4-1/2" ID x 3/4" WIDE	JS214
1-3/4" ID x 5/8" WIDE	JS206	5" ID x 3/4" WIDE	JS215
2" ID x 5/8" WIDE	JS207	6" ID x 3/4" WIDE	JS216
2-1/4" ID x 5/8" WIDE	JS208	6-1/2" ID x 3/4" WIDE	JS217
2-1/2" ID x 5/8" WIDE	JS209	7" ID x 3/4" WIDE	JS218
2-3/4" ID x 3/4" WIDE	JS210	8" ID x 3/4" WIDE	JS219
3" ID x 3/4" WIDE	JS211	BANDED JR. TOOL	C002
		GRIP CLAMP TOOL	GRIP CLAMP TOOL



BANDED JR. TOOL



GRIP CLAMP TOOL

ULTRA LOK® CLAMPS

SIZE*	201 STAINLESS PART #
5" ID x 3/4" WIDE	UL215
7" ID x 3/4" WIDE	UL218
9" ID x 3/4" WIDE	UL228
CORDLESS TOOL	UL4000-D



CORDLESS TOOL

* Call for additional sizes.

BAND AND BUCKLE

SIZE	STAINLESS BAND PART #	STAINLESS BUCKLE PART #
1/2" WIDE x 100 FT.	C204	C254
5/8" WIDE x 100 FT.	C205	C255
3/4" WIDE x 100 FT.	C206	C256
WING-NUT TOOL	C001	



BAND



BUCKLE



WING-NUT TOOL

HYDRO EXCAVATION & VACUUM TRUCK HOSES & ACCESSORIES

Kanaflex 180AR Equivalent Hose

HOSE SIZE (ID)	STANDARD LENGTHS (Ft.)	WORKING PRESSURE RATINGS at 68°F	TEMP at 68°F	VACUUM RATING (in/Hg) at 68°F	BEND RADIUS (in) at 68°F	PART #
2"	50 / 100	32 PSI	150	29"	1.5	HMAR2
3"	50 / 100	28 PSI	150	29"	2.5	HMAR3
4"	50 / 100	26 PSI	150	29"	4.5	HMAR4
6"	20 / 50 / 100	19 PSI	150	28"	9.5	HMAR6
8"	20 / 50	19 PSI	150	27"	14	HMAR8

** Call for additional sizes.*



High Temp Corrugated EPDM Suction Hose

HOSE SIZE (ID)	STANDARD LENGTHS (Ft.)	WORKING PRESSURE RATINGS	TEMP	VACUUM RATING (in/Hg)	BEND RADIUS (in)	PART #
4"	100	30 PSI	220	28"	6	2800-4
6"	100	30 PSI	220	28"	10	2800-6

** Call for additional sizes.*



Quick Release Lever Valves

SIZE (ID)	WORKING PRESSURE RATINGS	TEMP in °C	PART #
2"	90 PSI	-15 to 80	PPA 141
3"	90 PSI	-15 to 80	PPA 144
4"	90 PSI	-15 to 80	PPA 142
6"	90 PSI	-15 to 80	PPA 145
4"	90 PSI	-15 to 80	PPA 142/Flange
6"	90 PSI	-15 to 80	PPA 145/Flange

** Replacement levers available.*



FNPT x FNPT



FNPT x FLANGE

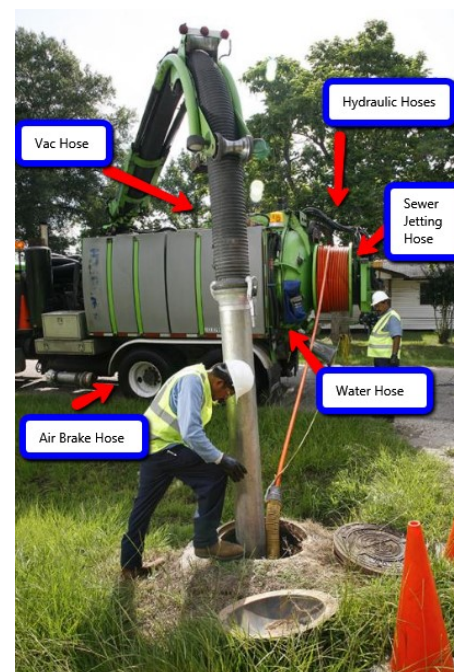

SEWER JETTING HOSE

Sewer Jetting Hose

HOSE SIZE (ID)	STANDARD LENGTHS (Ft.)	WORKING PRESSURE RATINGS	TEMP	VACUUM RATING	BEND RADIUS (in)	PART #
1/4"	400 / 500 / 600	4000 PSI	160	N/A	2.5	LL4-4000
3/8"	400 / 500 / 600	4000 PSI	160	N/A	3	LL6-4000
1/2"	400 / 500 / 600	4000 PSI	150	N/A	4	LL8-4000
3/4"	400 / 500 / 600	2500 PSI	150	N/A	5	HJSJL
1"	400 / 500 / 600	2500 PSI	150	N/A	6	HJSJ1



LL4000 SERIES



HJSJ SERIES

SEPTIC TANK SUCTION HOSE

EPDM Suction & Discharge Hose

HOSE SIZE (ID)	STANDARD LENGTHS (Ft.)	WORKING PRESSURE RATINGS	TEMP	VACUUM RATING (in/Hg)	BEND RADIUS (in)	PART #
2"	100	50 PSI	160	28"	5	HW3002
3"	100	45 PSI	160	26"	7	HW3003
4"	100	40 PSI	160	26"	11.5	HW3004
6"	20 / 100	30 PSI	160	24"	20	HW3006



HI-VAC HOSE

HOSE SIZE (ID)	STANDARD LENGTHS (Ft.)	WORKING PRESSURE RATINGS	TEMP	VACUUM RATING (in/Hg)	BEND RADIUS (in)	PART #	PART # WITH CUFF 3 FT. ASSEMBLY
2"	25 / 50 / 60	26 PSI	140	29"	3.75	HVHV2	HVTT2CUFF3
3"	25 / 50 / 60	12 PSI	140	29"	8	HVHV3	HVTT3CUFF3
3" Collar Clamp with 20 ft. Rope (this combo is often used with the 3" x 3 ft. assemblies)						KBC300	



COLLAR CLAMP W/ ROPE



RIVERSIDE TRASH PUMPS

**NEW
PRODUCTS**

Trash Pumps are used on construction sites for their ability to pump water containing foreign material. Riverside Pumps' rugged and reliable Diaphragm Pumps are sometimes called "mud hogs" for their ability to pump heavy mud and sludge, thicker than any centrifugal pump can handle. In any situation, we've got you covered!

Features:

- Cast Iron Impeller Housing and Impeller, 2-vane impeller design for wide solids passage.
- More HEAD than the competition, allows for greater pumping distance & pressure.
- A TRUE trash pump, passing half its port size in solids.
- Rugged 1" diameter steel powder-coated roll cage, most competitor use a 5/8" thin walled cage.
- 173 GPM, 25' of lift, 108' of total head.
- Honda GX160 engine.



RS TP2H

Features:

- Cast Iron Impeller, Volute & Wear Plate, easy to change.
- 6 point mounted vibrations isolators.
- A TRUE trash pump, passing half its port size in solids.
- Rugged 1" diameter steel powder-coated roll cage, most competitor use a 5/8" thin walled cage.
- 328 GPM, 25' of lift, 93' of total head.
- Honda GX240 engine.



RS TP3H

Features:

- Cast Iron Impeller, Impeller Housing & Wear Plate.
- Directional discharge fittings.
- A TRUE trash pump, passing half its port size in solids.
- Rugged 1.25" diameter steel powder-coated roll cage with 2 pneumatic wheels.
- 662 GPM, 25' of lift, 115' of total head.
- 16 HP Briggs & Stratton Vanguard engine.



RS TP4V

RIVERSIDE AG PUMPS & DIAPHRAGM PUMPS

Features:

- Light weight inexpensive transfer pump.
- Corrosion resistant thermoplastic material, ideal for saltwater and chemicals.
- Available with EPDM seals, BUNA-N and Viton seals are optional.
- 3.5 HP Briggs & Stratton engine.
- Large handle for easy carrying.
- RS AP22B delivers 140 GPM with 110' of head.



RS AP22B

** Also available with a Honda engine.
* Available with an electric start.*

Features:

- Neoprene Rubber Elastomer with Waven Nylon Core
- One-Piece X-Cross Section Aluminum with Twin Needle Bearings
- Thick Sand Cast Aluminum Construction.
- Rugged 1" Diameter Steel, Powder Coated Roll Cage.
- RS DP2H (2") Delivers 33 GPM and 50' Max head.
- RS DP3H (3") Delivers 80 GPM and 50' Max head.
- Honda GX160 engine.



RS DP2H (2")

RS DP3H (3")

DOLLY KIT & ROLL CAGE KIT

Universal Dolly Kit

Makes it even easier to move Riverside Pumps around the work site. Includes handles, two axles for correct fit, large wheels to move through mud, and all required hardware.



RS A15043

Ag Pump Roll Cage Kit

Rugged construction. Fits AP pump models. Includes hardware.



RS A15141

**NEW
PRODUCTS**

TSURUMI SUBMERSIBLE PUMPS

We're now a proud distributor for the world leader of submersible pumps to the construction and rental market, Tsurumi outlasts the competition in pump life, product offering and cost savings.



**NEW
PRODUCTS**

SINGLE PHASE SUBMERSIBLE PUMPS	DESCRIPTION
HS Series	Submersible pump designed for water, wastewater and light slurry pumping. Residential, commercial, industrial & construction dewatering applications.
LB Series	Rugged dewatering pumps built to fit into 8" pipes in 2/3HP, 1HP, and 2HP.
LSC Series	Low level residue pump capable of pumping water continuously at 1/16 inches.
LSR Series	Low level high volume residue pump capable of pumping down to 1/4 inches.
NK Series	Contractor pumps for high volume single phase dewatering applications.
Utility Series	With an air filled motor, these lightweight pumps are suitable for all your general dewatering applications.
UT/UTZ Series	Prevents clogging by solids and fibrous materials through the use of a vortex impeller and wide passage.
THREE PHASE SUBMERSIBLE PUMPS	DESCRIPTION
LBT Series	Rugged dewatering pumps built to fit into 8" pipes in 1HP and 2HP.
KTZ/KTZE Series	Construction pumps capable of converting from high head to high volume in 2HP -15HP designs.
LH Series	High head pumps providing medium to high flows. Ideal for generating plants and mining operations.
LHW Series	Rental & supply companies preferred choice for contractor ready slimline products.

TSURUMI SUBMERSIBLE PUMPS

HS2.4S Manual Electric Submersible Pump

Durable trash pumps in 2 inches discharge & 1/2HP. Designed to pump water containing sand, solids and debris with minimal wear and clogging.

- Built-in shaft mounted agitator suspends solids.
- Urethane Semi Vortex Impeller for maximum durability and pump performance.
- Dual inside mechanical seal with SiC faces for longer life.
- Oil Lifter provides lubrication of the seal faces. (Patented)
- V-Ring Seal design protects mechanical seal from abrasive particles.

Technical Specifications:

- | | |
|---------------------------|--|
| • Motor Output (HP): 1/2 | • Cable Length (ft.): 20 |
| • Phase: Single | • Dimension (Dia x H, in.): 10-1/16 x 12-15/16 |
| • Discharge Bore (in.): 2 | • Continuous Running Water Level (in.): 3.5 |
| • Voltage/Amp: 110/5.4 | • Pump Weight (lbs.): 30 |

HS2.4S



HS3.75S Manual Electric Submersible Pump

Durable trash pumps in 3 inches discharge & 1HP. Designed to pump water containing sand, solids and debris with minimal wear and clogging.

- Built-in shaft mounted agitator suspends solids.
- Urethane Semi Vortex Impeller for maximum durability and pump performance.
- Dual inside mechanical seal with SiC faces for longer life.
- Oil Lifter provides lubrication of the seal faces. (Patented)
- V-Ring Seal design protects mechanical seal from abrasive particles.

Technical Specifications:

- | | |
|---------------------------|--|
| • Motor Output (HP): 1 | • Cable Length (ft.): 32 |
| • Phase: Single | • Dimension (Dia x H, in.): 12-7/16 x 15-1/4 |
| • Discharge Bore (in.): 3 | • Continuous Running Water Level (in.): 3.5 |
| • Voltage/Amp: 115/9.6 | • Pump Weight (lbs.): 49 |

HS3.75S



LB-480 Manual Electric Submersible Pump

LB-480 Slimline design pump allows to fit into 8" pipes. Powerful pumps built with durable materials in an easy handling design. Top discharge provides maximum motor cooling efficiency allowing continuous duty operation at low water levels and extended dry-run capability.

- Urethane, Semi Vortex Impeller and Wear Plates for maximum durability and maintaining pump performance.
- Dual Inside Mechanical Seal With SiC faces provides longer operational life.
- Oil Lifter provides lubrication of the seal faces. (Patented)
- V-Ring Seal design protects mechanical seal from abrasive particles. (Optional Accessories)
- TS-301 Float Switch for automatic operation.

Technical Specifications:

- | | |
|---------------------------|--|
| • Motor Output (HP): 2/3 | • Cable Length (ft.): 32 |
| • Phase: Single | • Dimension (Dia x H, in.): 7-11/16 x 11-1/4 |
| • Discharge Bore (in.): 2 | • Continuous Running Water Level (in.): 2 |
| • Voltage/Amp: 110/6.1 | • Pump Weight (lbs.): 28 |

LB480



Float switch available upon request for most pumps.

**NEW
PRODUCTS**

DEWATERING BAGS, INFLATABLE PIPE PLUGS & ACCESSORIES

Dewatering Bags

Use to remove both oils and sediment from a body of water. Attach to the end of a hose and pump water through it. The highly durable geotextile will eliminate hydrocarbons and sediment, while allowing the clean water to filter through.

SIZE	CAPACITY	PART #
3' x 4'	6 cubic feet	OILM7396
6' x 6'	18 cubic feet	OILM7397
10' x 15'	150 cubic feet	OILM7398
15' x 15'	225 cubic feet	OILM7399



Inflatable Pipe Plugs

Multi-size pipe plugs reinforced with Kevlar® have a wide application range. Plugs are made from a high-quality Neoprene rubber that will stand up to hydrocarbons. Each plug covers several pipe sizes. Multi-size ranges overlap for more user selectivity. For pipes from 8" diameter to 24" diameter. These sizes work on most municipal storm drains and sewers. Plugs are flexible and bend easily around tight corners or when installing through manholes.

Plug accessories are sold separately.

SIZE	PART #
8" - 16"	CON2010
12" - 21"	CON2011
14" - 24"	CON2012



Sleeves available upon request.

Inflation Lift Hose Kit

For use with Inflatable Pipe Plugs.

SIZE	PART #
16"	CON2014
32"	CON2015



150# FLANGE ADAPTERS & VALVES



SWING CHECK
VALVE



90° ELBOW



TEE



CONCENTRIC
REDUCER

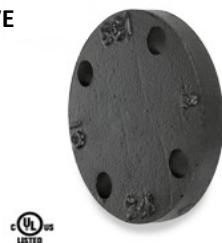

BLIND FLANGE



THREADED
COMPANION
FLANGE



REDUCING
COMPANION
FLANGE

MECHANICAL CONTRACTOR PRODUCTS

Expansion Joints



RUBBER



METAL



Heat Pump Hoses



Applications:

Chillers, Fan Coils, Heat Pumps, Geothermal, Radiant Flooring, Water Bubblers, Water Coolers, Water Fountains, Water Heaters, just to name a few.

Miscellaneous sizes available upon request.

DRY AND LIQUID FILLED PRESSURE GAUGES



- Liquid Filled Gauges with a stainless case are used for protection in harsh environments
- Stainless Steel Case
- Copper Alloy Wetted parts
- Polycarbonate window +/- 1.5% of span accuracy
- Temperature Range -104°F to 158°F

2-1/2" FACE LIQUID FILLED GAUGES		LOWER MOUNT PART #	CENTER BACK MOUNT PART #
0-15	1/4" MALE NPT THREAD	201L-254B	202L-254B
0-30	1/4" MALE NPT THREAD	201L-254C	202L-254C
0-60	1/4" MALE NPT THREAD	201L-254D	202L-254D
0-100	1/4" MALE NPT THREAD	201L-254E	202L-254E
0-160	1/4" MALE NPT THREAD	201L-254F	202L-254F
0-200	1/4" MALE NPT THREAD	201L-254G	202L-254G
0-300	1/4" MALE NPT THREAD	201L-254H	202L-254H
0-600	1/4" MALE NPT THREAD	201L-254K	202L-254K
0-1000	1/4" MALE NPT THREAD	201L-254M	202L-254M
0-1500	1/4" MALE NPT THREAD	201L-254N	202L-254N
0-2000	1/4" MALE NPT THREAD	201L-254O	202L-254O
0-3000	1/4" MALE NPT THREAD	201L-254P	202L-254P
0-5000	1/4" MALE NPT THREAD	201L-254R	202L-254R
0-10000	1/4" MALE NPT THREAD	201L-254U	202L-254U
30-0 Vacuum	1/4" MALE NPT THREAD	201L-254A	202L-254A

** Call for additional configurations.*

REELCRAFT HOSE REELS, CABLE REELS AND CORD REELS

Reelcraft Reels outlast and outperform all the others. Reelcraft Reels are the industry standard for reliable and durable hose reels and cable reels. No one makes a better hose reel or cable reel. Reelcraft is the global manufacturing leader of hose reels, cord reels, and cable reels for industrial, commercial and professional applications.

Amazon Hose is your complete source for Reelcraft hose reels and cord reels. Our knowledgeable sales staff is here to help you find the right Reelcraft hose reel to fit the job and at the right price to fit your budget. Contact us today to place your hose reel order!



**Reelcraft Air
Hose Reels**



**Reelcraft Fuel/Gas
Hose Reels**



**Reelcraft Oil
Hose Reels**



**Reelcraft Welding
Hose Reels**

FULL PORT BRASS BALL VALVES

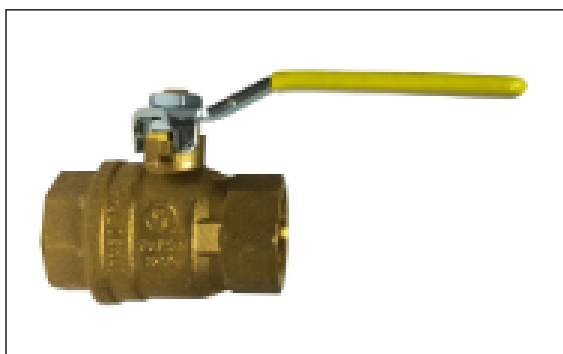

SIZE	PART #
1/4"	VFPBD
3/8"	VFPBF
1/2"	VFPBH
3/4"	VFPBL
1"	VFPB1
1-1/4"	VFPB1D
1-1/2"	VFPB1H
2"	VFPB2
3"	VFPB3
4"	VFPB4

- **SOLID CHROME PLATED BRASS BALL**
- Suitable for full range of liquids and gases
- Minimal pressure drop due to large full size ports
- Bottom loaded, pressure retaining stem
- Pressure rated at 600psi (42 bars) WOG (non-shock) and 150 WSP (10.34 bars) saturated steam. Virgin TFE stem packing seal, thrust washer and seats
- Fast 1/4 turn open or close operation
- Low operating torque
- Flow can go both directions
- **Adjustable stem packing gland**
- Maximum operating temperature: 248°F (120°C) at 600psi
- Minimum operating temperature: -20°F (-40°C)
- Each valve individually tested
- Forged Brass—for more strength
- Threaded ends to ANSI B1.20.1
- Hard chromium plated solid ball
- Bottom entry, blow-out proof stem
- **Also available in Steel and Stainless Steel**



200 PSI / WOG BRASS GATE AND SWING CHECK VALVES



GATE VALVE



SWING CHECK VALVE

SIZE	GATE VALVE PART #	SWING CHECK VALVE PART #
1/4"	GVBRD	N/A
3/8"	GVBRF	N/A
1/2"	GVBRH	SWCKVH
3/4"	GVBRL	SWCKVL
1"	GVBR1	SWCKV1
1-1/4"	GVBR1D	SWCKV1D
1-1/2"	GVBR1H	SWCKV1H
2"	GVBR2	SWCKV2
3"	GVBR3	SWCKV3
4"	GVBR4	SWCKV4

*** Call for additional sizes.**

V-BELTS

As the manufacturer of the full line of power transmission belts, Continental offers a variety of friction-fit drive elements for wraparound drives in which slip is permissible. Wrapped V-belts for harsh ambient conditions, raw-edge V-belts for maximum power transmission and serpentine drives or variable-speed belts for variable transmission ratios – Continental V-belts are extremely smooth power transmission elements for an extensive range of applications.

Special, non-standard designs are available on request.

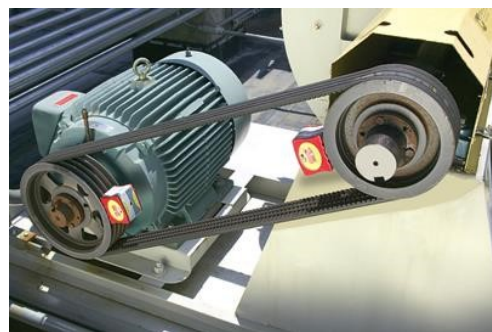

CONTI® FHP

2L, 3L, 4L, 5L Series



CONTI® HEX

AA, BB, CC, CCP Series

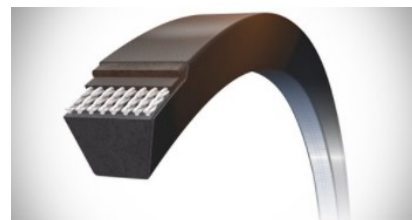

CONTI® HY-T-PLUS

A, B, C, D, E Series



CONTI® TORQUE-FLEX

AX, BX, CX Series



CONTI® HY-T-WEDGE

3VX, 3V, 5VX, 5V, 8VX, 8V Series

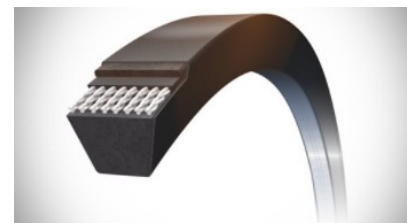

CONTI® INSTA-POWER

Aramid (Kevlar)

83, 84, 85, 87 Series



CONTI® TORQUE-TEAM-LAMINATED

5VL Series



CONTI® TORQUE-TEAM-PLUS

Aramid (Kevlar) / Banded

5VF, 8VF Series



CONTI® HY-T TORQUE-TEAM CLASSICAL

Banded

BX, B, CX, C, D Series



CONTI® HY-T WEDGE TORQUE-TEAM

Banded

3VX, 3V, 5VX, 5V, 8V Series

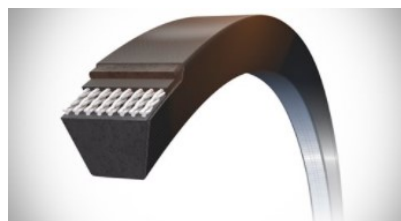

CONTI® WEDGE-TLP

3VT, 5VT, 8VT Series

**NEW
PRODUCTS**

SYNCHRONOUS BELTS

Maximum precision plus maintenance-free operation and efficiencies up to 99% – as the manufacturer of the full line of power transmission belts, Continental offers a comprehensive range of timing belts made of rubber and polyurethane. To ensure that it can cover all industrial requirements, the portfolio contains an extensive variety of synchronous drive elements ranging from belts for household applications to heavy-duty timing belts to replace chains or for the most extreme ambient conditions.

Special, non-standard designs are available on request.



CONTI® FALCON PD

Temp Rating up to 210°F Continuous
Up to 300°F Intermittent
8M, 14M Series



CONTI® SILENTSYNC

Temp Rating up to 200° Continuous
8M, 14M Series



CONTI® SYNCHROCHAIN CARBON

Temp Rating up to 176°F
Polyurethane / Carbon Cord
8M, 14M Series



CONTI® BLACKHAWK PD

Universal Profile
8M, 14M Series



CONTI® HAWK PD

Universal Profile
3M, 5M, 8M, 14M, 20M Series



CONTI® DUAL HI PERFORMANCE PD

Double-Sided
8M, 14M Series



CONTI® POSITIVE DRIVE PD

MXL, XL, L, H, XH, XXH Series



CONTI® DUAL-POSITIVE-DRIVE

Double-Sided
XL, L, H Series



CONTINENTAL AIR HOSE ASSEMBLIES AND KING COUPLINGS

CONTRACTOR AIR HOSE—STANDARD	PART #
3/4" x 50 FT. RED 300 PSI STANDARD GRADE. CONTINENTAL JACKHAMMER AIR HOSE. CRIMPED WITH AIR KING COUPLINGS. MADE IN USA.	3/4X50FT. CONTRACTOR AIR



JACKHAMMER HOSE—AQUAHAMMER	PART #
BLUE (WATER) 3/4" ID, GREEN (AIR) 3/8" ID WITH 200 PSI. OSHA STANDARD RESPIRABLE CRYSTALLINE SILICA (RCS). BLACK EPDM TUBE. TWIN LINE SYSTEM WITH AIR AND WATER. MADE IN USA.	AQUAHAMMER 3/4X50



AIR KING UNIVERSAL		PART #
1/2"	HOSE BARB	AM1
3/4"	HOSE BARB	AM6
1"	HOSE BARB	AM11
1-1/4"	4 LUG HOSE BARB	AM16
1-1/2"	4 LUG HOSE BARB	AM21
1/2"	MALE NPT	AM2
3/4"	MALE NPT	AM7
1"	MALE NPT	AM12
1/2"	FEMALE NPT	AM3
3/4"	FEMALE NPT	AM8
1"	FEMALE NPT	AM13
N/A	TRIPLE UNION CONNECTOR	AM10
25 Pack	SAFETY CLIPS	AC1
50 Pack	HOSE GASKETS	AWR4



HOSE BARB



MALE NPT



FEMALE NPT



TRIPLE UNION CONNECTOR



4 LUG HOSE BARB



SAFETY CLIP

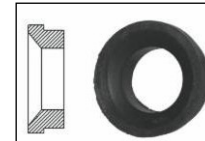

HOSE GASKET

SHOP AIR HOSE	PART #
3/8" x 50 FT. BLUE 300 PSI CONTINENTAL FRONTIER AIR HOSE WITH 1/4" MALE NPT ENDS. MADE IN USA.	A.3850MP BLUE
3/8" x 50 FT. BLUE 300 PSI CONTINENTAL AIR HOSE WITH 1/4" MALE NPT ENDS AND QUICK DISCONNECTS. MADE IN USA.	A.3850MP BLUE.QD
SHOP AIR HOSE QUICK DISCONNECTS	PART #
1/4" FEMALE QUICK DISCONNECT SOCKET x FEMALE PIPE	3003
1/4" MALE QUICK DISCONNECT SOCKET x FEMALE PIPE	11-3
1/4" MALE QUICK DISCONNECT SOCKET x MALE PIPE	10-3



WITHOUT QUICK DISCONNECTS



WITH QUICK DISCONNECTS



3003



11-3



10-3

WIRE-BRAID AIR HOSE, HOSE ENDS AND ACCESSORIES

WIRE-BRAID REINFORCED AIR HOSE	PART #
2" 600 PSI WIRE REINFORCED AIR HOSE. *Available in bulk 50 Ft. rolls or as assemblies.	HAWB2
3" 600 PSI WIRE REINFORCED AIR HOSE. *Available in bulk 50 Ft. rolls or as assemblies.	HAWB3



GROUND JOINT FITTINGS AND CLAMPS		PART #
2"	GROUND JOINT SET WITH FEMALE SPUD	GF81
3"	GROUND JOINT SET WITH FEMALE SPUD	GF111
2"	MALE STEM	MS26
3"	MALE STEM	MS36
2"	FEMALE SPUD	GB28
3"	FEMALE SPUD	GB38
2"	DOUBLE SPUD	GDB28
3"	DOUBLE SPUD	GDB38
2"	BOSS 4-BOLT CLAMP Range: 2-32/64" to 2-50/64"	BU29
2"	BOSS 4-BOLT CLAMP Range: 2-48/64" to 3-4/64"	B29
2"	BOSS 4-BOLT CLAMP Range: 3-6/64" to 3-28/64"	B30
3"	BOSS 4-BOLT CLAMP Range: 3-32/64" to 3-60/64"	BU35
3"	BOSS 4-BOLT CLAMP Range: 3-52/64" to 4-4/64"	B35
	CAMPBELL VITON SEAL GROUND JOINT FITTINGS	
	U-BOLT STYLE CLAMPS	



GROUND JOINT SET WITH FEMALE SPUD

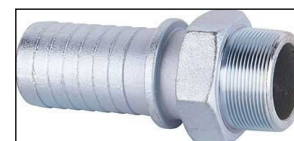

MALE STEM

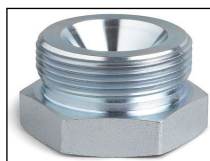

FEMALE SPUD



DOUBLE SPUD



BOSS 4-BOLT CLAMP



VITON GROUND JOINT



U-BOLT CLAMP

TECHNICAL NOTE:

- Always tighten bolts to their specified torque value.
- Periodic re-tightening of bolts is required due to "cold flow" phenomenon present in all rubber hoses.
- Contact Amazon Hose for specified torque values and manufacturer's recommended re-tightening schedule.

WHIP CHECK SAFETY CABLES			
CABLE SIZE	HOSE ID RANGE	TYPE	PART #
1/8" x 20-1/4"	1/2" through 1-1/4"	HOSE TO HOSE	WB1
3/16" x 28"	1/2" through 2"	HOSE TO HOSE	WB3
1/4" x 38"	1-1/2" through 3"	HOSE TO HOSE	WA2
1/8" x 20-1/4"	1/2" through 1-1/4"	HOSE TO TOOL	WSR1
3/16" x 28"	1/2" through 2"	HOSE TO TOOL	WSR3
1/4" x 38"	1-1/2" through 3"	HOSE TO TOOL	WSR2



HOSE TO HOSE

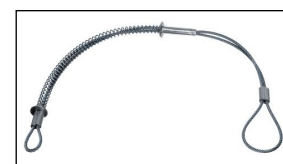

HOSE TO TOOL

MOBILE VENTILATION, A/C AND HEATING DUCT HOSE

Dehumidification



Construction: High strength sewn single-ply PVC vinyl coated polyester fabric hose reinforced with a spring steel wire helix and external PVC wearstrip

Temperature Range: -20°F to 180°F

Standard Color: Yellow with Black Wearstrip

Size Range: 12" to 24"

Standard Length: 25 Feet

- Sewn construction allows for better performance in low and higher temperatures
- Light weight duct designed for dehumidification applications
- Great Compressibility 6:1
- Wearstrip offers additional external abrasion and drag resistance
- Moisture resistant and UV stabilized to prevent mold and mildew
- Flame retardant to UL 94V-0
- Also available in white with white wearstrip
- Available with wire rope/nylon ring and enclosed belted cuff

Industrial Rental



Construction: High strength sewn single-ply urethane coated polyester fabric hose reinforced with a spring steel wire helix and external PVC wearstrip

Temperature Range: -60°F to 400°F

Standard Color: Black with Orange Wearstrip

Size Range: 12" to 24"

Standard Length: 25 Feet

- Sewn construction allows for better performance in low and higher temperatures
- Light weight duct designed for portable and/or temporary heating
- Great Compressibility 6:1
- Safety orange wearstrip offers additional external abrasion and drag resistance
- Moisture resistant and UV stabilized to prevent mold and mildew
- Urethane coating increases puncture, abrasion and tear resistance
- Great chemical, fuel and oil resistance
- Flame retardant to ASTM D6413
- Ideal for commercial and residential work area heating, cement drying and event tents
- Available with wire rope/nylon ring and enclosed belted cuff

Construction/Oil & Gas



Construction: High strength sewn single-ply heavy duty silicone coated fiberglass fabric hose reinforced with a spring steel wire helix and external wearstrip

Temperature Range: -50°F to 550°F

Standard Color: Silver with Black Wearstrip

Size Range: 12" to 24"

Standard Length: 25 Feet

- Sewn construction allows for better performance in low and higher temperatures
- Light weight duct designed for higher temperature portable and/or temporary heating and dehumidification applications
- Great Compressibility 6:1
- Flexible heater ducting able to withstand higher temperatures and maintain flexibility in cold weather conditions
- Wearstrip offers additional external abrasion and drag resistance
- Great puncture and tear resistance
- Flame retardant to UL 94V-0
- Available with wire rope/nylon ring and enclosed belted cuff
- Ideal heater duct for cold weather construction and oil & gas sites

Portable High Heat



Construction: High strength sewn single-ply urethane polyester fabric hose reinforced with a spring steel wire helix and external wearstrip (FX-400) combined with high strength sewn single-ply heavy duty silicone coated fiberglass fabric hose reinforced with a spring steel wire helix and external wearstrip (FX-550)

Temperature Range: -60°F to 550°F

Standard Color: Black with Black Wearstrip and Silver with Black Wearstrip

Size Range: 12" to 24"

Standard Length: Customized lengths of FX-400 and FX-550 combined (25' total length)

- Sewn construction allows for better performance in low and higher temperatures
- Combination ducting (FX-400 and FX-550) is an economical way to manage high heat
- Excellent for open/direct heating units
- Combo ducting allows for direct preheated air to be delivered to various shelters & workplaces

**SEWN CUFFS, BELTED CUFFS, RING CONNECTORS
OR ENCLOSED CLAMP CUFFS AVAILABLE.**



Bridge Clamps



J-Locks



Connectors



Pin-Locks



Latch-Locks

CONTINENTAL ALLCRETE TEXTILE CONCRETE PUMP HOSE ASSEMBLIES

Premium Grade 1233 PSI

MALE NPT PIPE ENDS			PART #
1-1/2"	x 50 FT.	INTERNAL EXPANSION FULL FLOW MALE NPT ENDS	CP 1-1/2X50IPT
2"	x 50 FT.	INTERNAL EXPANSION FULL FLOW MALE NPT ENDS	CP 2X50 IPT
2-1/2"	x 50 FT.	INTERNAL EXPANSION FULL FLOW MALE NPT ENDS	CP 2-1/2X50 IPT
3"	x 50 FT.	INTERNAL EXPANSION FULL FLOW MALE NPT ENDS	CP 3X50 IPT



VICTAULIC GROOVED ENDS			PART #
1-1/2"	x 50 FT.	INTERNAL EXPANSION FULL FLOW VICTAULIC ENDS	CP 1-1/2X50 VIC
2"	x 50 FT.	INTERNAL EXPANSION FULL FLOW VICTAULIC ENDS	CP 2X50 VIC
2-1/2"	x 50 FT.	INTERNAL EXPANSION FULL FLOW VICTAULIC ENDS	CP 2-1/2X50 VIC
3"	x 50 FT.	INTERNAL EXPANSION FULL FLOW VICTAULIC ENDS	CP 3X50VIC



HEAVY DUTY FLANGED ENDS			PART #
1-1/2"	x 50 FT.	INTERNAL EXPANSION FULL FLOW HEAVY DUTY ENDS	CP 1-1/2X50HD
2"	x 50 FT.	INTERNAL EXPANSION FULL FLOW HEAVY DUTY ENDS	CP 2X50 HD
2-1/2"	x 50 FT.	INTERNAL EXPANSION FULL FLOW HEAVY DUTY ENDS	CP 2-1/2X50 HD
3"	x 50 FT.	INTERNAL EXPANSION FULL FLOW HEAVY DUTY ENDS	CP 3X50 HD
2"	x 50 FT.	CRIMPED HEAT TREATED HEAVY DUTY ENDS	CP 2X50AHD
3"	x 50 FT.	CRIMPED HEAT TREATED HEAVY DUTY ENDS	CP 3X50AHD
4"	x 10 FT.	CRIMPED HEAT TREATED HEAVY DUTY ENDS	CP 4X10AHD
4"	x 25 FT.	CRIMPED HEAT TREATED HEAVY DUTY ENDS	CP 4X25AHD
4"	x 50 FT.	CRIMPED HEAT TREATED HEAVY DUTY ENDS	CP 4X50AHD



CONTINENTAL PGC TEXTILE CONCRETE PUMP HOSE ASSEMBLIES

Standard Grade 1233 PSI

MALE NPT PIPE ENDS			PART #
2"	x 50 FT.	INTERNAL EXPANSION FULL FLOW MALE NPT ENDS	PGC 2X50 IPT
3"	x 50 FT.	INTERNAL EXPANSION FULL FLOW MALE NPT ENDS	PGC 3X50 IPT



VICTUALIC GROOVED ENDS			PART #
2"	x 50 FT.	INTERNAL EXPANSION FULL FLOW VICTAULIC ENDS	PGC 2X50 VIC
3"	x 50 FT.	INTERNAL EXPANSION FULL FLOW VICTAULIC ENDS	PGC 3X50 VIC



HEAVY DUTY FLANGED ENDS			PART #
2"	x 50 FT.	INTERNAL EXPANSION FULL FLOW HEAVY DUTY ENDS	PGC 2X50 HD
3"	x 50 FT.	INTERNAL EXPANSION FULL FLOW HEAVY DUTY ENDS	PGC 3X50 HD
2"	x 50 FT.	CRIMPED HEAT TREATED HEAVY DUTY ENDS	PGC 2X50AHD
3"	x 50 FT.	CRIMPED HEAT TREATED HEAVY DUTY ENDS	PGC 3X50AHD
4"	x 10 FT.	CRIMPED HEAT TREATED HEAVY DUTY ENDS	PGC 4X10AHD
4"	x 25 FT.	CRIMPED HEAT TREATED HEAVY DUTY ENDS	PGC 4X25AHD
4"	x 50 FT.	CRIMPED HEAT TREATED HEAVY DUTY ENDS	PGC 4X50AHD



WIRE-REINFORCED CONCRETE PUMP HOSE ASSEMBLIES

1230 PSI

CRIMPED HEAT TREATED HEAVY DUTY FLANGED ENDS			PART #
2"	x 50 FT.	CRIMPED HEAT TREATED HEAVY DUTY ENDS	CPW 2X50AHD
3"	x 50 FT.	CRIMPED HEAT TREATED HEAVY DUTY ENDS	CPW 3X50AHD
4"	x 10 FT.	CRIMPED HEAT TREATED HEAVY DUTY ENDS	CPW 4X10AHD
4"	x 25 FT.	CRIMPED HEAT TREATED HEAVY DUTY ENDS	CPW 4X25AHD
4"	x 50 FT.	CRIMPED HEAT TREATED HEAVY DUTY ENDS	CPW 4X50AHD



CONCRETE PUMP HEAVY DUTY CLAMPS	PART #
2" HINGED STYLE CLAMP	IXHC200
3" HINGED STYLE CLAMP	IXHC300
4" HINGED STYLE CLAMP	IXHC400



HEAVY DUTY CLAMP GASKETS	PART #
2" REPLACEMENT GASKET	IXHCG200
3" REPLACEMENT GASKET	IXHCG300
4" REPLACEMENT GASKET	IXHCG400



CONTINENTAL HYDRAULIC HOSE

XR16SC HIGH ABRASION 2-WIRE BRAID HYDRAULIC HOSE Meets or Exceeds SAE100R16		WORKING PRESSURE RATINGS	PART #
1/4"	EXTENDED LIFE COVER	5800 PSI	XR16SC-04
3/8"	EXTENDED LIFE COVER	5000 PSI	XR16SC-06
1/2"	EXTENDED LIFE COVER	5000 PSI	XR16SC-08
3/4"	EXTENDED LIFE COVER	3500 PSI	XR16SC-12
1"	EXTENDED LIFE COVER	3000 PSI	XR16SC-16
1-1/4"	EXTENDED LIFE COVER	2250 PSI	XR16SC-20



XCP4S HIGH ABRASION, HIGH PRESSURE 4-WIRE SPIRAL HYDRAULIC HOSE Meets or Exceeds SAE100R12		WORKING PRESSURE RATINGS	PART #
3/4"	EXTENDED LIFE COVER	4100 PSI	XCP4S-12
1"	EXTENDED LIFE COVER	4100 PSI	XCP4S-16
1-1/4"	EXTENDED LIFE COVER	4100 PSI	XCP4S-20
1-1/2"	EXTENDED LIFE COVER	4100 PSI	XCP4S-24
2"	EXTENDED LIFE COVER	4100 PSI	XCP4S-32



XCP5S HIGH ABRASION, VERY HIGH PRESSURE 4 & 6-WIRE SPIRAL HYDRAULIC HOSE Meets or Exceeds SAE100R13		WORKING PRESSURE RATINGS	PART #
3/4"	EXTENDED LIFE COVER	5100 PSI	XCP5S-12
1"	EXTENDED LIFE COVER	5100 PSI	XCP5S-16
1-1/4"	EXTENDED LIFE COVER	5100 PSI	XCP5S-20
1-1/2"	EXTENDED LIFE COVER	5100 PSI	XCP5S-24
2"	EXTENDED LIFE COVER	5100 PSI	XCP5S-32



XCP6S HIGH ABRASION, EXTREME HIGH PRESSURE 4 & 6-WIRE SPIRAL HYDRAULIC HOSE Meets or Exceeds SAE100R15		WORKING PRESSURE RATINGS	PART #
1/2"	EXTENDED LIFE COVER	6100 PSI	XCP6S-08
5/8"	EXTENDED LIFE COVER	6100 PSI	XCP6S-10
3/4"	EXTENDED LIFE COVER	6100 PSI	XCP6S-12
1"	EXTENDED LIFE COVER	6100 PSI	XCP6S-16
1-1/4"	EXTENDED LIFE COVER	6100 PSI	XCP6S-20
1-1/2"	EXTENDED LIFE COVER	6100 PSI	XCP6S-24



DR5 HIGH TEMPERATURE MULTI PURPOSE HYDRAULIC HOSE Meets or Exceeds SAE100R5		WORKING PRESSURE RATINGS	PART #
3/16"	HIGH TEMP	3000 PSI	DR5-04
1/4"	HIGH TEMP	3000 PSI	DR5-05
5/16"	HIGH TEMP	2250 PSI	DR5-06
13/32"	HIGH TEMP	2000 PSI	DR5-08
1/2"	HIGH TEMP	1750 PSI	DR5-10
5/8"	HIGH TEMP	1500 PSI	DR5-12
7/8"	HIGH TEMP	800 PSI	DR5-16



HR4 HIGH TEMPERATURE, LOW PRESSURE* SUCTION HYDRAULIC HOSE Meets or Exceeds SAE100R4		WORKING PRESSURE RATINGS	PART #
3/4"	HIGH TEMP RETURN LINE	300 PSI	HR4-12
1"	HIGH TEMP RETURN LINE	250 PSI	HR4-16
1-1/4"	HIGH TEMP RETURN LINE	200 PSI	HR4-20
1-1/2"	HIGH TEMP RETURN LINE	150 PSI	HR4-24
2"	HIGH TEMP RETURN LINE	100 PSI	HR4-32
2-1/2"	HIGH TEMP RETURN LINE	58 PSI	HR4-40

*** This hose has half the bend radius of typical SAE100R4.**



































SHJ Hydraulic Jacking Hose 2-Wire Braid, 10,000 PSI Static Application 2 to 1 Safety Factor		WORKING PRESSURE RATINGS	PART #
1/4"	HYDRAULIC JACKING HOSE	10,000 PSI	SHJ-04
3/8"	HYDRAULIC JACKING HOSE	10,000 PSI	SHJ-06



See our line of BVA mobile hydraulic equipment of page 34.

HYDRAULIC HOSE ENDS

JIC 37° Flare (SAE J514) Female Swivel  JCFX	JIC 37° Flare (SAE J514) Female 45° Elbow Swivel  JCFX45	JIC 37° Flare (SAE J514) Female 90° Elbow Swivel  JCFX90	JIC 37° Flare (SAE J514) Male  JCM
NPTF Male  NPM	NPTF Male Swivel  NPMX	NPSM Female Swivel  NSFX	O-Ring Boss Straight Thread (SAE J514) Male  OBM
O-Ring Boss Straight Thread (SAE J514) Male 90° Block Elbow Swivel  OBMX90B	O-Ring Face Seal (SAE J1453 ORS/ORFS) Female Swivel  OFFX	O-Ring Face Seal (SAE J1453 ORS/ORFS) Female 45° Elbow Swivel  OFFX45	O-Ring Face Seal (SAE J1453 ORS/ORFS) Female 90° Elbow Swivel  OFFX90
Code 61 Flange (SAE J518)  FL	Code 61 Flange (SAE J518) 45° Elbow  FL45	Code 61 Flange (SAE J518) 90° Elbow  FL90	Code 62 Flange (SAE J518)  FH
Code 62 Flange (SAE J518) 45° Elbow  FH45	Code 62 Flange (SAE J518) 90° Elbow  FH90	BSPP (British Standard Pipe Parallel) Female Swivel  BPFX	BSPP (British Standard Pipe Parallel) Female 45° Elbow Swivel  BPFX45
BSPP (British Standard Pipe Parallel) Female 90° Elbow Swivel  B2-BPFX90	DIN 24° Light Female Swivel  B2-DLFX	DIN 24° Light Female 45° Elbow Swivel  B2-DLFX45	DIN 24° Light Female 90° Elbow Swivel  B2-DLFX90
DIN 24° Heavy Female Swivel  B2-DHFX	DIN 24° Heavy Female 45° Elbow Swivel  B2-DHFX45	DIN 24° Heavy Female 90° Elbow Swivel  B2-DHFX90	Komatsu® 30° Flare with Metric Threads Female Swivel  B2-KMFX
Komatsu® 30° Flare with Metric Threads Female 45° Elbow Swivel  B2-KMFX45	Komatsu® 30° Flare with Metric Threads Female 90° Elbow Swivel  B2-KMFX90	JIS 30° (Parallel Pipe Threads) Female Swivel  B2-JSFX	Hose Joiner Female  B2-HJ

CONTINENTAL SHOP IN A BOX

The PC125 and PC150 crimper Shop in a Box from Continental is your new profit center. You get everything you need to create premium Continental hose assemblies as soon as you unpack it. Call us today for pricing and details!



**NEW
PRODUCTS**



What's Included?

- PC150-RCD-SKIT OR PC125-RCD-SKIT (1) (includes dies, shelf and calipers)
- HS501 Hose Saw OR HS150 Hose Saw (1)
- Hose Helper
- SG Insertion Block (1)
- B2 Insertion Block (1)
- Paint Markers (4)
- Fitting Bin (2)
- Fittings Bin Boxes (2)
- Work Table (96" x 36")
- Tape Measure (2)
- Hose Reel Rack (1)
- LED Work Light
- Continental Air Hose & Nozzle
- Power Strip
- CrimpIQ™ Tablet

HYDRAULIC QUICK DISCONNECT COUPLINGS



THREADED BRASS
WING-NUT COUPLINGS



THREADED STEEL HIGH
PRESSURE COUPLINGS



VEP THREADED HIGH
PRESSURE, HIGH
IMPULSE COUPLINGS



FLAT FACE COUPLINGS



ISO B INTERCHANGE
COUPLINGS

BVA® HYDRAULIC EQUIPMENT



PUMPS



CYLINDERS



KITS



CONTROL VALVES



PRESSES & TOOLS



BOTTLE JACKS

See page 31 for our 10,000 PSI hydraulic jack hose.

HYDRAULIC OIL AND SPILL CONTAINMENT ACCESSORIES



OIL ABSORBENT PADS
SOLD IN PACKS OF 100
DP9W



UNIVERSAL ABSORBENT PADS
SOLD IN PACKS OF 100
DP9G



HYD OIL 32 WEIGHT
5 GALLON PAILS ONLY
AW32-5

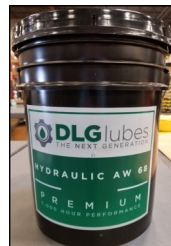

HYD OIL 68 WEIGHT
5 GALLON PAILS ONLY
AW68-5



UNIVERSAL SPILL KIT
IN A BAG
OILM7000



UNIVERSAL SPILL KIT
55-GALLON
OILM7071

PRESSURE WASHER HOSE ASSEMBLIES AND ACCESSORIES

PRESSURE WASHER HOSES	PART #
3/8" x 50 FT. 4000 PSI W/ 3/8" MALE NPT ENDS	PW-06X50FT.
3/8" x 100 FT. 4000 PSI W/ 3/8" MALE NPT ENDS	PW-06X100FT.
3/8" x 50 FT. 4000 PSI W/ 3/8" MALE NPT ENDS W/QUICK DISCONNECTS	PW-06X50FT.QD
3/8" x 100 FT. 4000 PSI W/ 3/8" MALE NPT ENDS W/QUICK DISCONNECTS	PW-06X100FT.QD
3/8" x 50 FT. 4000 PSI W/ 3/8" MALE NPT ENDS W/QUICK DISCONNECTS GREY NON-MARKING	3/8X50FT.PWGY W/QD'S
3/8" x 50 FT. 6000 PSI W/ 3/8" MALE NPT ENDS W/QUICK DISCONNECTS BLUE NON-MARKING	PW60BLFX50/WQDS



WITHOUT QUICK DISCONNECTS
PW-06X50FT.



WITH QUICK DISCONNECTS
PW-06X50FT.QD



NON-MARKING WITH QUICK DISCONNECTS
3/8X50FT.PWGY W/QD'S



NON-MARKING WITH QUICK DISCONNECTS
PW60BLFX50/WQDS

PRESSURE WASHER ACCESSORIES	PART #
GUN ONLY	SG-920
3 FT. WAND	PW/WAND 36
4 FT. WAND	PW/WAND 48
WAND INSULATOR	JEA 5165
NYLON 1/8" x 1/4" CHEMICAL STRAINER	JEA 7165
3/8" NON-ADJUSTABLE CHEMICAL INJECTOR	JEA 7263
FILTER	JEA GPZMFIL
1/4" FEMALE QUICK DISCONNECT SOCKET	25FS
3/8" FEMALE QUICK DISCONNECT SOCKET	38FS
3/8" MALE QUICK DISCONNECT x MALE PIPE	38MP
3/8" MALE QUICK DISCONNECT x FEMALE PIPE	38FP
REPLACEMENT O-RING FOR 1/4" SOCKET	OR110B90
REPLACEMENT O-RING FOR 3/8" SOCKET	OR112B90
SOAP TIP	TI745-6540B
QUICK DISCONNECT SPRAY TIPS (0°, 15°, 25° AND 40° DEGREE SPRAY PATTERN)	0° TI745-0055
	15° TI745-1555
	25° TI745-2555
	40° TI745-4055



GUN AND WAND SOLD SEPERATELY



JEA 5165



JEA 7165



JEA 7263



JEA GPZMFIL



FEMALE QUICK DISCONNECT



MALE QUICK DISCONNECT



TI745-6540B



0°



15°



25°



40°

SALES POLICY

Terms

Net 30 day terms are available for accounts approved by our credit department. We reserve the right to withhold shipment to accounts with unpaid balances exceeding 30 days, or, alternatively, to require C.O.D. payment for new purchases until such time as the account is no longer delinquent and credit is reapproved.

Freight

All shipments are F.O.B. Amazon Hose & Rubber warehouses.

Prices

All prices are subjected to change without notice.

Taxes

Applicable sales taxes will be applied on all orders, unless we have customer's exemption certificate on file.

ALL CREDIT TO BE ISSUED AGAINST DEFECTIVE MATERIAL MUST BE AUTHORIZED BY THE MANUFACTURER.

Returned Goods

All merchandise is guaranteed against defects in material and workmanship. Merchandise believed to be defective requires a return authorization form and must be returned prepaid. Freight charges will be refunded if credit is allowed against warranty. Prior approval is required before any merchandise can be returned. Return of non-defective material, or material ordered incorrectly, will be subject to a 25% restocking charge. Cut and/or assembled hose ordered incorrectly **may not** be returned.

Cancellations

On stock material not yet in process, no cancellation charge will apply. On stock material that is in process, a cancellation charge of 25% will be applied. Orders for special or non-stock materials cannot be cancelled.

Technical Data

Various tables and charts may be found on our website www.AmazonHose.com. We offer these as guides and assume no responsibility for their accuracy, as manufacturers may change their specifications without notice.

Special Orders

We require a 50% deposit on all special or non-stock product orders and 100% payment prior to shipping. The deposit payment must be received by Amazon Hose prior to placing the order with our manufacturers.

To apply for credit or open an account, go to www.amazonhose.com/resources/credit-app.

**WE TRAIN OUR
EMPLOYEES TO
BE EXPERTS.**

NOT ORDER TAKERS.

Every front-line Amazon employee must complete NAHAD Safety Training as well as extensive internal training. These programs teach the fundamental qualities of all our products and prepare employees to fulfill every order effectively.

So whether they're answering the phone, working the counter in our AmaZONE in-person service center, or measuring and finishing hoses for custom orders, all employees understand the products they're working with and can provide knowledgeable service at every point in the process.

S

SIZE

INSIDE DIAMETER, LENGTH, OUTSIDE DIAMETER

T

TEMPERATURE

INTERNAL AND EXTERNAL, NORMAL, MINIMUM AND MAXIMUM

A

APPLICATION

WHAT IS THE HOSE SUPPOSED TO DO ON THE EQUIPMENT

M

MATERIAL

WHAT PRODUCT IS BEING CONVEYED

P

PRESSURE

NORMAL WORKING PRESSURE, BURST PRESSURE

E

ENDS

NECESSARY COUPLINGS, TYPE, SIZE AND THREAD

D

DELIVERY

WHEN AND WHERE ARE PRODUCTS NEEDED



/AmazonHose



@Amazon_Hose



2021©



ORLANDO

4105 Seaboard Rd.
Orlando, FL 32808
(407) 843-8190
(800) 506-5514
Fax: (321) 800-5441

SOUTH ORLANDO

9961 Sidney Hayes Rd.
Orlando, FL 32824
(407) 843-8190
(800) 506-5514
Fax: (321) 800-5441

TAMPA

1103 N. 50th St.
Tampa, FL 33619
(813) 223-7554
(800) 664-9490
Fax: (813) 223-7567

MIAMI

1001 N.W. 159th Dr.
Miami Gardens, FL 33169
(305) 620-4313
(800) 731-0025
Fax: (305) 356-7308

RIVIERA BEACH

6753 Garden Rd. #109
Riviera Beach, FL 33404
(561) 844-3699
(800) 506-5514
Fax: (561) 844-4142

www.AmazonHose.com